



PATIENT JOURNEY

1

Initial Video Consultation

We begin with a video consultation to understand your medical condition, medical history, and assess your suitability for treatment.



2

In-Person Visit & Clinical Guidance

Upon your arrival at our center, our medical team re-evaluates your condition and explains the treatment process, expected outcomes, precautions, and important medical considerations.

3

Registration & Payment

Following the completion of your registration and payment process, a receipt will be issued and your treatment journey will officially begin.



4

Diagnostic Prescription

Necessary investigations and diagnostic tests are prescribed to obtain a detailed understanding of your condition and overall health status.

5

Completion & Review of Investigations

Once the investigations are completed at Tenet, our medical team carefully reviews all reports to:

- Understand the severity and extent of the condition
- Identify underlying causes and associated complications
- Evaluate treatment suitability and safety
- Personalize the treatment protocol for better clinical outcomes

6

Personalized 28-Day Treatment Protocol

Based on your clinical evaluation and diagnostic reports, a customized treatment plan is created. Patients typically undergo **28 days of treatment, with 1 hour of therapy per day**, under expert medical supervision.

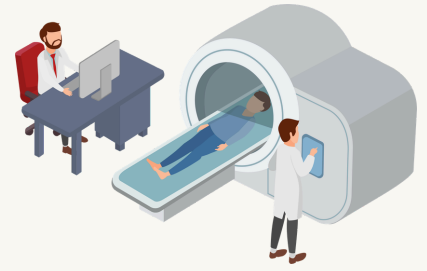

7

Consent & Treatment Initiation

After obtaining your informed consent, treatment begins in a safe and monitored clinical environment.

8

Medications & Supplement

Depending on your condition and investigation findings, medications and supportive supplements may be prescribed.

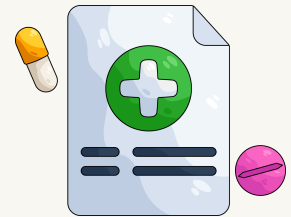

9

Dietary & Lifestyle Guidance (If Required)

Some patients may receive customized dietary and lifestyle recommendations to support recovery and overall well-being.

10

Treatment Completion Summary

At the completion of treatment, you will receive a comprehensive medical summary including:

- Clinical history
- Investigation findings
- Treatment details
- Prescribed medications
- Discharge advice and recommendations



11

Return of Medical Records

All your films, reports, scans, and CDs will be safely returned to you.

12

Follow-Up Care

A follow-up review is generally recommended after 3 months. Our team remains available for any emergencies, queries, or ongoing support.